

Student Profile: Fall 2008

- ◇ 45th Day Enrollment: **23,825**
- ◇ Full-time Student Equivalents (FTSE): **11,981**
- ◇ Average Age: **26**
- ◇ Average Credit Hours: **8**

Ethnicity

White, not Hispanic	63%
Hispanic	16%
Black, not Hispanic	5%
Asian/Pacific Islander	5%
American Indian/AK Native	3%
Other	3%
Not Specified	5%

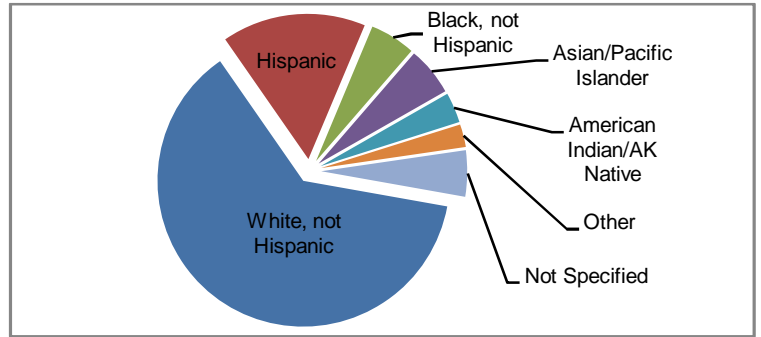

Gender

Female	53%
Male	45%
Other	2%

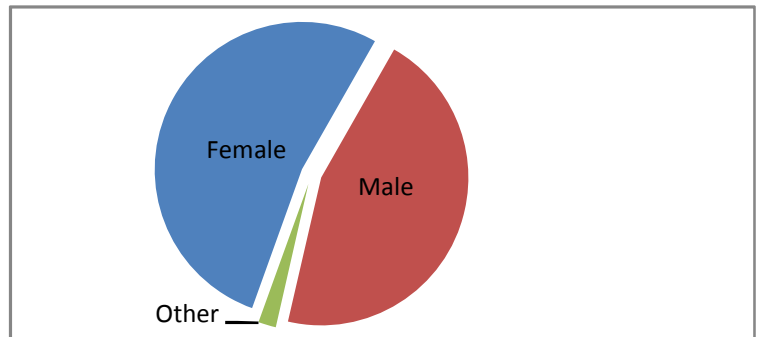

Day and Evening Enrollment

Day	56%
Evening	24%
Non-Traditional	14%
Weekend	5%

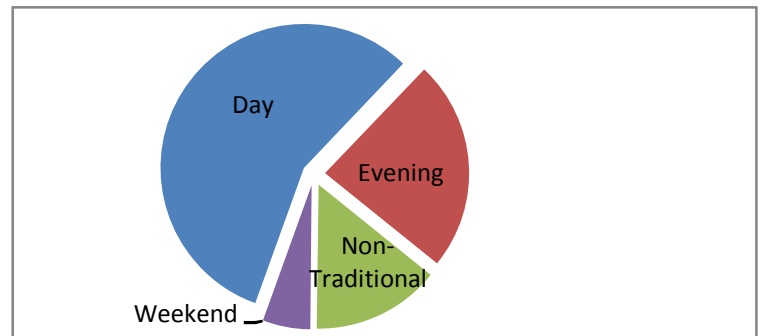

Enrollment Status

Part Time	65%
Full Time	35%

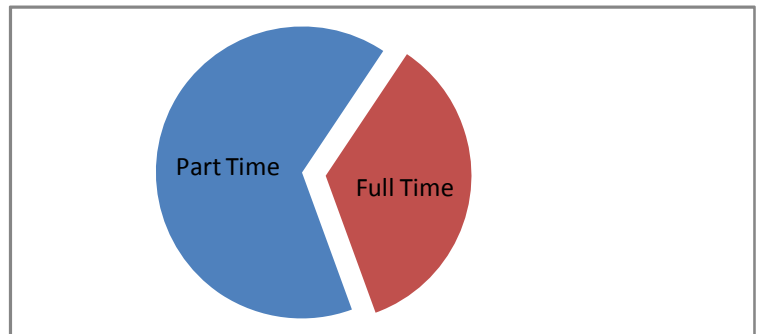

Student Profile: Fall 2008 Continued

Enrollment by Current Intent

Transfer to a university	63%
Transfer to another community college	1%
Prepare for employment	10%
Improve skills at my present job	7%
Prepare for a career change	3%
Learn new skills for a better job	4%
For my personal interest or self improvement	11%

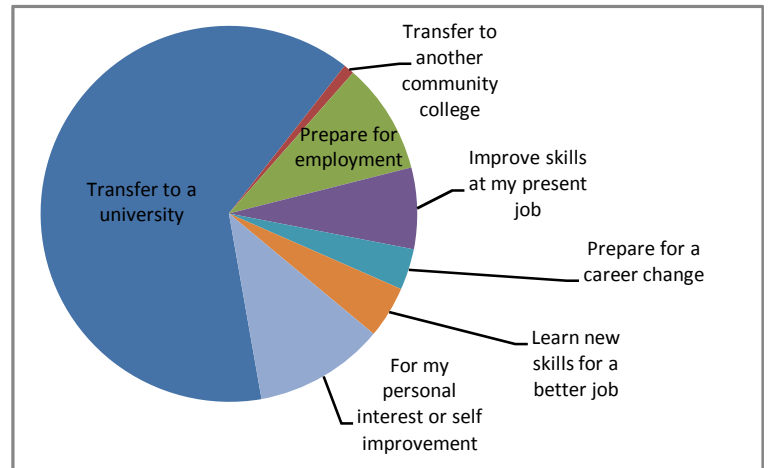

Enrollment by Age Group

<17	2%
17-20	37%
21-30	41%
31-40	10%
41-50	6%
>50	4%

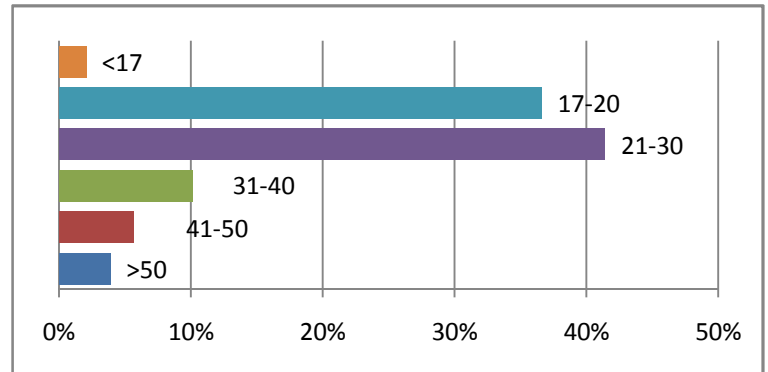

Prior College Experience

None	42%
Some college or university	34%
Associate's Degree	2%
Bachelor's Degree	4%
Master's Degree	2%

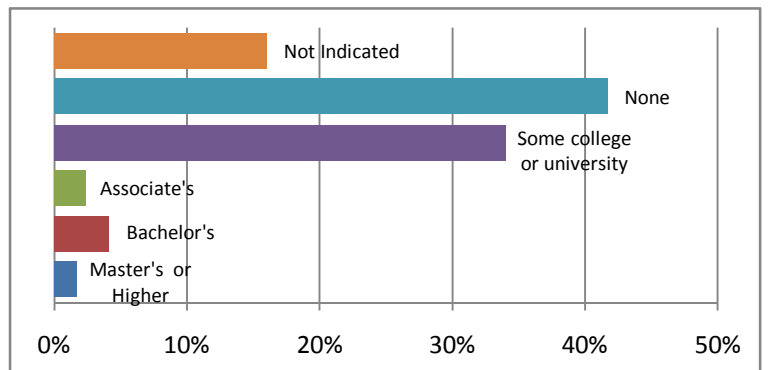

Where do MCC students live?

Mesa	41%
Tempe	14%
Chandler	13%
Gilbert	11%
Phoenix	8%
Queen Creek	2%
Scottsdale	2%
Apache Junction	2%
Maricopa	1%
Other	6%

